

GENERAL FACTS:

Name of School: Spring Hill College

City/State/Zip: Mobile, AL 36608

Founded: 1830

Enrollment: 1,400

Nickname: Badgers (men), Lady Badgers (women)

School Colors: Purple & White

Home Facility: Library Field

Capacity: 200

Affiliation: NAIA

Conference: Gulf Coast Athletic

President: Rev. Gregory Lucey, S.J.

Athletic Director: Scott Westbrook

Faculty Athletic Representative: Dr. David Dean

Athletic Department Phone: 251-380-3485

Athletic Department Fax: 251-460-2196

Sports Information Director: Jim Stennett

SID Phone: (251) 380-4468

SID Email: jstennett@shc.edu

Athletic Web Site: www.shcbadgers.com

COACHING STAFF

Head Coach: Adam Pearce

Alma Mater (Year): Concordia (2000)

Record at school (years): 6-9-1/men (1 year);
6-9-2/women (1 year)

Career record/ years: 12-18-3 (1 year)

Office Phone: 251-380-4475

Best time/day to reach coach: 10 a.m.

Athletic Trainer: Sean Lovvorn

Office Phone: 251-380-3493

TEAM INFORMATION - MEN'S

Overall Record Last Year: 6-9-1

Conference/Finish: 1-2/3rd

Starters returning/lost: Sean Simpson, Mike Reiter/
Derek Burr, Adam Gold and Luke Steinkopf



SPRING HILL COLLEGE MOBILE, ALABAMA

Spring Hill College is the first Catholic college in the Southeast, the third oldest Jesuit college and the fifth oldest Catholic college in the United States. The College is ranked among the top 15 Southern colleges and universities in U.S. News & World Report's "America's Best Colleges." The campus is home to approximately 1,400 students and rests on 400 acres in one of Mobile's most noted neighborhoods. It is naturally landscaped and features huge oaks, azalea-lined walkways and an 18-hole golf course. Several campus buildings are listed in the National Register of Historic Places.

Spring Hill has a long-standing record of excellence and a deep tradition in intercollegiate athletics. It is a member of the NAIA Gulf Coast Athletic Conference, which has schools in Alabama, Louisiana and Mississippi. The GCAC holds conference championships in these sports: men's and women's soccer, men's and women's cross-country, volleyball, men's and women's basketball, baseball, softball, men's and women's tennis, and men's and women's golf.



2007 BADGERS SOCCER



DATE	OPPONENT	SITE	TIME
Sept. 1	Auburn-Montgomery	Home	3:00 p.m.
Sept. 7	Faulkner University ^	Home	5:00 p.m.
Sept. 9	Harris-Stowe State ^	Home	2:00 p.m.
Sept. 16	vs. Reinhardt College #	Thomasville, Ga.	4:30 p.m.
Sept. 15	at Thomas University #	Thomasville, Ga.	4:30 p.m.
Sept. 22	University of Montevallo	Home	4:30 p.m.
Sept. 23	at Alabama-Huntsville	Huntsville, Ala.	4:00 p.m.
Sept. 25	Brewton-Parker College	Home	5:00 p.m.
Sept. 29	at Belhaven College*	Jackson, Miss.	7:00 p.m.
Sept. 30	vs. Crichton (Tenn.) College	Jackson, Miss.	4:00 p.m.
Oct. 3	University of Mobile*	Home	4:00 p.m.
Oct. 5	Georgetown (Ky.) College	Home	3:00 p.m.
Oct. 8	at Texas College	Tyler, Texas	3:00 p.m.
Oct. 9	at UT-Tyler	Tyler, Texas	2:00 p.m.
Oct. 14	at Southern Polytechnic (Ga.) State	Marietta, Ga.	2:00 p.m.
Oct. 16	at William Carey University*	Hattiesburg, Miss.	7:00 p.m.
Oct. 19	at University of West Florida	Pensacola, Fla.	7:30 p.m.

^ = 1st Annual Spring Hill College Invitational
= Thomas University Invitational
* = GCAC Matches



SPRING HILL COLLEGE
MEN'S SOCCER
2007

HEAD COACH



ADAM PEARCE

begins his second full season as head coach of the Spring Hill College men and women's soccer teams. The men's team finished last season with a 6-9-1 record and the Lady Badgers closed with a 6-9-2 record.

Prior to coming to Spring Hill, Pearce was an assistant coach for Concordia University in Portland, Ore., for two years. Preceding Concordia, Pearce spent a season at NCAA Division II University of Central Arkansas.

Pearce received a B.A. in physical education from Concordia in 2000, where he graduated magna cum laude. He received a M.S. in education-sport sciences and coaching in 2004 from the University of Akron, where he was also the graduate assistant/goalkeeper coach for the women's soccer team.

Pearce played goalkeeper for Concordia from 1997-99. A two-time NAIA Academic All-American, Pearce captained the 1999 Cavaliers who competed in the NAIA National Tournament. After graduation he pursued a professional soccer career that brought him to England, Ireland and back to the USA where he was part of the inaugural Portland Timbers A-league team.

Pearce and his wife Anna-Lisa (Concordia, 2001) along with their dog, Harley, reside in Semmes, Ala.



ON THE COVER: 2007 Co-Captains Mike Reiter (12) and Sean Simpson (10).
Photos: Seth Laubinger

2007 PREVIEW

The Spring Hill College Badgers faced a new opponent while preparing for the 2007 season—the triple digit temperatures that settled in over Alabama this summer. “We’ve had a very good preseason,” observes Head Coach Adam Pearce, “The heat made it challenging, but our guys adjusted well not only to the heat but also the changes in schedule that it constantly required. That’s a good indicator of things to come.”

This year Badger fans might have to spend more time getting to know the players as the team features 14 new faces. “We’re a young team, but we’re excited and committed,” Pearce believes, “A great team chemistry is developing and we’ve well and truly prepared for the season.”

As a former goalkeeper, Pearce’s usual style of play is admittedly defensive minded, but this season he looks forward to pushing the ball more on the offensive side of the field. “I’ve got young guys who are hungry to score goals, so we’re going to push it offensively and that always compliments a hard-nosed defensive minded team.”

Pearce looks to his captain junior Sean Simpson, a mid-fielder from Ballwin, Mo., for leadership on and off the field this season. “He’s a three-year veteran and has really stepped up in his captaincy,” comments Pearce, “He’s the heart and soul of our team right now and he’s the catalyst to the attack. Sean is a very talented player and I’m excited that his leadership ability has caught up to his playing abilities.”

On defense, the Badgers will have freshman Cory Bronenkamp from St. Louis, Mo., in goal, but Pearce isn’t worried about placing such a vital position in the hands of a youngster, “He’s got good size for the college game and he’s got a good head on his shoulders. Cory has made a relatively easy transition.”

If there’s a player on this young squad that embodies Pearce’s preferred style of play, defenseman Collin Gasparovic is that man. The 5’7” St. Louis native is described by his coach as “a prime example of what we call the Badger Way.” Despite being a freshman, Gasparovic is an all-around player who makes good decisions. “He’s also a fierce tackler,” Pearce adds with a smile.

As for the upcoming season, the Spring Hill squad certainly has a tough series of matches in front of them. “Our conference (Gulf Coast Athletic) is always tough,” Pearce says, “Mobile, William Carey and Belhaven have all reloaded with lots of international talent. It just gets more and more challenging each year causing the rivalries grow.” The non-conference schedule is daunting as well. The Badgers open with traditional national powerhouse AUM, challenge Reinhardt College and Southern Polytechnic and travel to Texas to take on two defending conference champions in Texas College and UT-Tyler. Mix in three NCAA Division 2 schools and Spring Hill’s schedule proves to be one of toughest in the southeast.

Pearce is confident that his second Badger team is much improved over last year’s 6-9-1 showing. “I’m excited,” he states flatly, “I think we’re going to be the one to surprise a few people this year.”



1

CORY BRONENKAMP
Goalkeeper
Freshman • 6'3" • 198
St. Louis, Mo.



2

CALEB TOWNSEND
Defense
Freshman • 6'0" • 174
Middleburg, Fla.

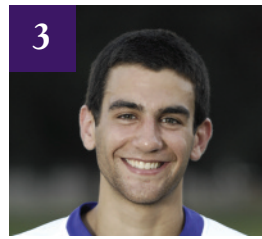

3

COLIN GASPAROVIC
Defense
Freshman • 5'7" • 145
St. Louis, Mo.



4

RYAN CHAVEZ
Defense
Sophomore • 5'7" • 155
Plano, Texas

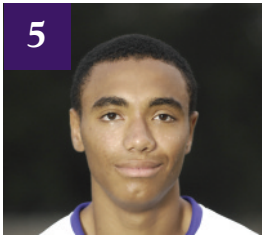

5

SENYO AMEDO
Midfielder
Freshman • 5'11" • 155
Birmingham, Ala.



6

CAMERON POKLEMB
Midfielder
Freshman • 6'2" • 175
Odessa, Fla.



7

DEREK BURR
Defense
Junior • 5'7" • 145
Town & Country, Mo.

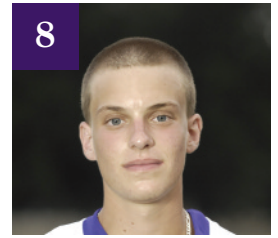

8

SEAN CHRISTIE
Midfielder
Junior • 5'8" • 153
Metairie, La.



9

ZECHARIAH TOWNSEND
Forward
Sophomore • 6'0" • 186
Middleburg, Fla.



10

SEAN SIMPSON
Midfielder
Junior • 5'11" • 179
Ballwin, Mo.



12

MIKE REITER
Defense
Sophomore • 5'8" • 182
St. Charles, Mo.

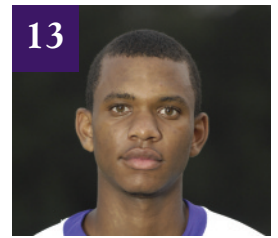

13

DEVEN ARNOLD
Defense
Freshman • 6'2" • 185
Mobile, Ala.

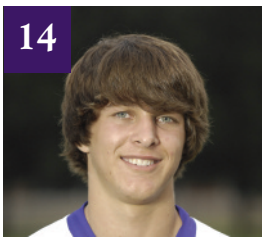

14

REED HAASE
Forward
Freshman • 5'8" • 152
Foley, Ala.



15

RYAN BURNS
Midfielder
Freshman • 5'7" • 154
Stratford, Conn.



16

ERIC RODRIGUEZ
Defense
Freshman • 5'7" • 165
Metairie, La.



17

CHARLIE WEED
Forward
Junior • 5'7" • 192
Webster Groves, Mo.

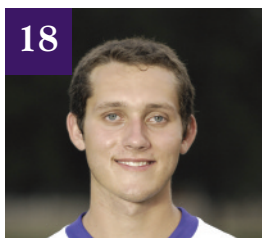

18

NOAH TOMKO
Midfielder
Freshman • 5'8" • 156
Pensacola, Fla.



20

PATRICK HALL
Forward
Freshman • 5'8" • 150
Mobile, Ala.



21

STANLEY BYRD
Forward
Sophomore • 6'2" • 210
Moss Point, Miss.



22

CODY WALKER
Forward
Freshman • 6'4" • 198
Tampa, Fla.



30

DAN CRISCIONE
Goalkeeper
Freshman • 6'0" • 185
St. Louis, Mo.

2007 ROSTER

NO.	PLAYER	POS.	CLASS	HT.	WT.	HOMETOWN
1	Cory Bronenkamp	GK	FR	6'3"	198	St. Louis, Mo.
2	Caleb Townsend	DEF	FR	6'0"	174	Middleburg, Fla.
3	Colin Gasparovic	DEF	FR	5'7"	145	St. Louis, Mo.
4	Ryan Chavez	DEF	SO	5'7"	155	Plano, Texas
5	Senyo Amedo	MF	FR	5'11"	155	Birmingham, Ala.
6	Cameron Poklemba	MF	FR	6'2"	175	Odessa, Fla.
7	Derek Burr	DEF	JR	5'7"	145	Town & Country, Mo.
8	Sean Christie	MF	JR	5'8"	153	Metairie, La.
9	Zechariah Townsend	FWD	SO	6'0"	186	Middleburg, Fla.
10	Sean Simpson (C)	MF	JR	5'11"	179	Ballwin, Mo.
12	Mike Reiter (C)	DEF	SO	5'8"	182	St. Charles, Mo.
13	Deven Arnold	DEF	FR	6'2"	185	Mobile, Ala.
14	Reed Haase	FWD	FR	5'8"	152	Foley, Ala.
15	Ryan Burns	MF	FR	5'7"	154	Stratford, Conn.
16	Eric Rodriguez	DEF	FR	5'7"	165	Metairie, La.
17	Charlie Weed	FWD	JR	5'7"	192	Webster Groves, Mo.
18	Noah Tomko	MF	FR	5'8"	156	Pensacola, Fla.
20	Patrick Hall	FWD	FR	5'8"	150	Mobile, Ala.
21	Stanley Byrd	FWD	SO	6'2"	210	Moss Point, Miss.
22	Cody Walker	FWD	FR	6'4"	198	Tampa, Fla.
30	Dan Criscione	GK	FR	6'0"	185	St. Louis, Mo.

2006 SEASON RESULTS

DATE	OPPONENT	SITE	RESULT
Aug. 26	Culver-Stockton College	Home	W; 3-1
Sept. 1	Faulkner University	Hattiesburg, Miss.	W; 6-1
Sept. 2	Martin Methodist University	Hattiesburg, Miss.	T; 1-1
Sept. 9	Delta State University	Cleveland, Miss.	W; 1-0
Sept. 10	Harris-Stowe State University	St. Louis, Mo.	W; 4-2
Sept. 13	Brewton-Parker College	Mt. Vernon, Ga.	L; 1-2 (OT)
Sept. 18	Shorter College	Rome, Ga.	L; 2-5
Sept. 23	Reinhardt College	Thomasville, Ga.	L; 2-3 (OT)
Sept. 24	Savannah College of Art & Design	Thomasville, Ga.	L; 3-8
Oct. 1	Hendrix College	Jackson, Miss.	L; 1-3
Oct. 14	University of Montevallo	Montevallo, Ala.	L; 0-3
Oct. 17	William Carey University*	Home	L; 0-1
Oct. 21	Belhaven College*	Home	W; 5-3
Oct. 22	University of West Florida	Home	L; 0-1
Oct. 30	University of Mobile*	Mobile, Ala.	L; 0-4
Nov. 1	Thomas University	Home	W; 3-2 (OT)

SCHOOL	GCAC		OVERALL	
Mobile	2-0	1.000	7-9	.438
William Carey	2-1	.667	9-6-1	.594
Spring Hill	1-2	.333	6-9-1	.406
Belhaven	0-2	.000	11-6-1	.639